

As a graduate of the Technical University of Cluj-Napoca, Faculty of Construction, the following photos reflect my 20-year journey in the construction industry.

My message to the future generations, in this moment in time, would be:

*Those five years at the Technical University of Cluj-Napoca were more than academics for me — they were training for real life. I learned discipline, resilience, collaboration, and how to think technically and ask the right questions. But only after graduating did I understand what real work means: adapting fast, taking responsibility, and growing as a person, not just as a professional.*

*In the twenty years since, working in construction taught me to improve things a little every day — systems, communication, procedures. Continuous learning shaped me, and I hope it also influenced the people around me. Stepping out of my comfort zone built the confidence and calm I rely on today. If I've left a mark anywhere, I hope it's through personal example: knowledge and constant evolution.*

*Thank you,  
Paula*



**2009-2011** – Cluj Stadium (BT Arena) – working for CON-A SRL, Romania, I was part of this project as an assistant project manager, taking the full project management role after one year.



**2009-2011** – Cluj Stadium (BT Arena) – working for CON-A SRL, Romania, I was part of this project as an assistant project manager, taking the full project management role after one year.



**2009-2011** – Cluj Stadium (BT Arena) – working for CON-A SRL, Romania, I was part of this project as an assistant project manager, taking the full project management role after one year.

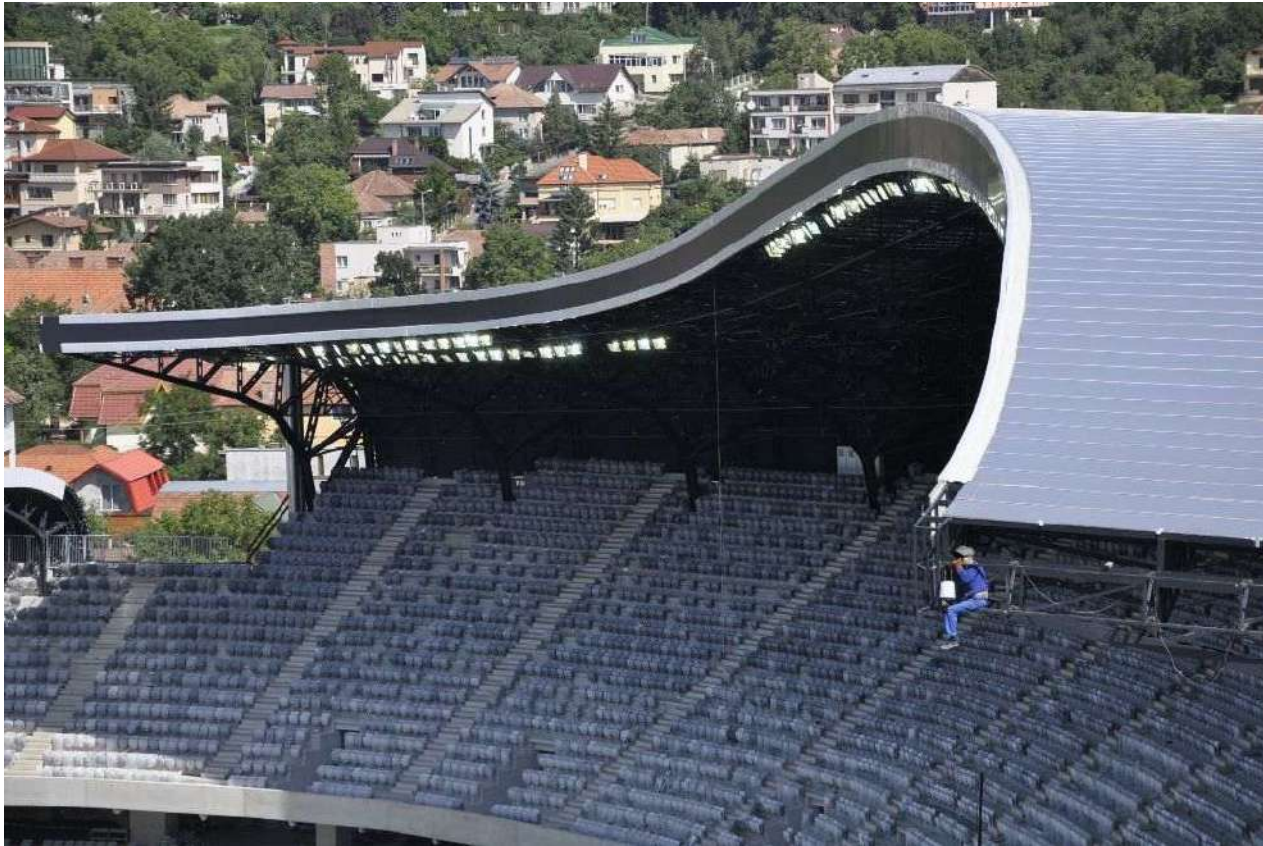

**2009-2011** – Cluj Stadium (BT Arena) – working for CON-A SRL, Romania, I was part of this project as an assistant project manager, taking the full project management role after one year.



**2009-2011** – Cluj Stadium (BT Arena) – working for CON-A SRL, Romania, I was part of this project as an assistant project manager, taking the full project management role after one year.



**2012-2013** – BOSCH Jucu, Romania – working for ConFIRM Constructii SRL, Romania, as part of the consultancy team representing the investor, BOSCH GmbH, I was the quality manager of the first phase of the auto-motive plant



**2012-2013** – BOSCH Jucu, Romania – working for ConFIRM Constructii SRL, Romania, as part of the consultancy team representing the investor, BOSCH GmbH, I was the quality manager of the first phase of the auto-motive plant



**2013-2014** – DeLonghi, Jucu, Romania – working for ConFIRM Constructii SRL, Romania, as part of the consultancy team representing the client, I was the project manager for the extension of the existing production factory, warehouse and execution of a new extension of the factory.



**2013-2014** – DeLonghi, Jucu, Romania – working for ConFIRM Constructii SRL, Romania, as part of the consultancy team representing the client, I was the project manager for the extension of the existing production factory, warehouse and execution of a new extension of the factory.



**2013-2014** – DeLonghi, Jucu, Romania – working for ConFIRM Constructii SRL, Romania, as part of the consultancy team representing the client, I was the project manager for the extension of the existing production factory, warehouse and execution of a new extension of the factory.



**2014-2015** – Star Assembly, Sebes, Romania (Daimler) – working for ConFIRM Constructii SRL, Romania, as part of the consultancy team representing the client, I was the quality manager for the execution of the NAG3 factory



**2014-2015** – Star Assembly, Sebes, Romania (Daimler) – working for ConFIRM Constructii SRL, Romania, as part of the consultancy team representing the client, I was the quality manager for the execution of the NAG3 factory



**2014-2015** – Star Assembly, Sebes, Romania (Daimler) – working for ConFIRM Constructii SRL, Romania, as part of the consultancy team representing the client, I was the quality manager for the execution of the NAG3 factory



**2016** – Stratec BIOMEDICAL, Cluj-Napoca, Romania (Daimler) – I was part of the consultancy team representing the client as project manager for building their office building in Cluj-Napoca

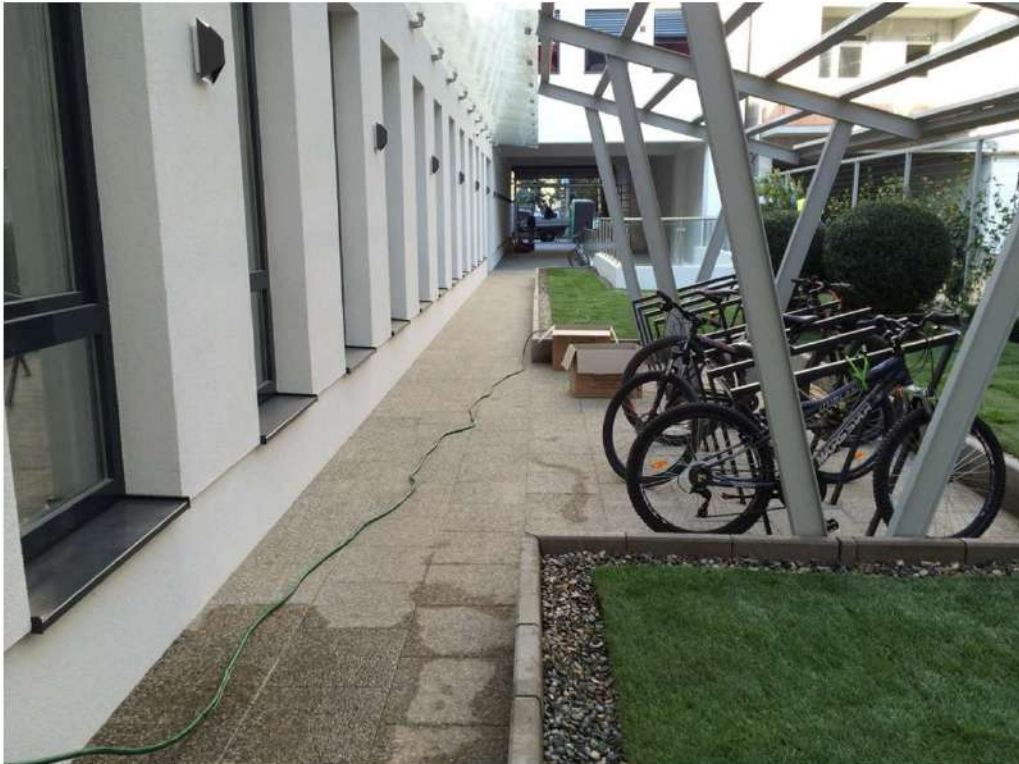

**2016** – Stratec BIOMEDICAL, Cluj-Napoca, Romania (Daimler) – I was part of the consultancy team representing the client as project manager for building their office building in Cluj-Napoca



**2016** – Stratec BIOMEDICAL, Cluj-Napoca, Romania (Daimler) – I was part of the consultancy team representing the client as project manager for building their office building in Cluj-Napoca



**2016** – Stratec BIOMEDICAL, Cluj-Napoca, Romania (Daimler) – I was part of the consultancy team representing the client as project manager for building their office building in Cluj-Napoca



**2016 - 2017** – DeLonghi, Jucu, Romania – I was part of the consultancy team representing the client as project manager for the extension of the existing production factory, warehouse and execution of a new extension of the factory.



**2018 - 2020** – Robert BOSCH, Romania, Clj200 Execution of research centre, office building – I was part of the consultancy team representing the client as project manager for the execution of Bosch research center in the heart of Cluj-Napoca



**2018 - 2020** – Robert BOSCH, Romania, Clj200 Execution of research centre, office building – I was part of the consultancy team representing the client as project manager for the execution of Bosch research center in the heart of Cluj-Napoca



**2018 - 2020** – Robert BOSCH, Romania, Clj200 Execution of research centre, office building – I was part of the consultancy team representing the client as project manager for the execution of Bosch research center in the heart of Cluj-Napoca



**2018 - 2020** – Robert BOSCH, Romania, Clj200 Execution of research centre, office building – I was part of the consultancy team representing the client as project manager for the execution of Bosch research center in the heart of Cluj-Napoca

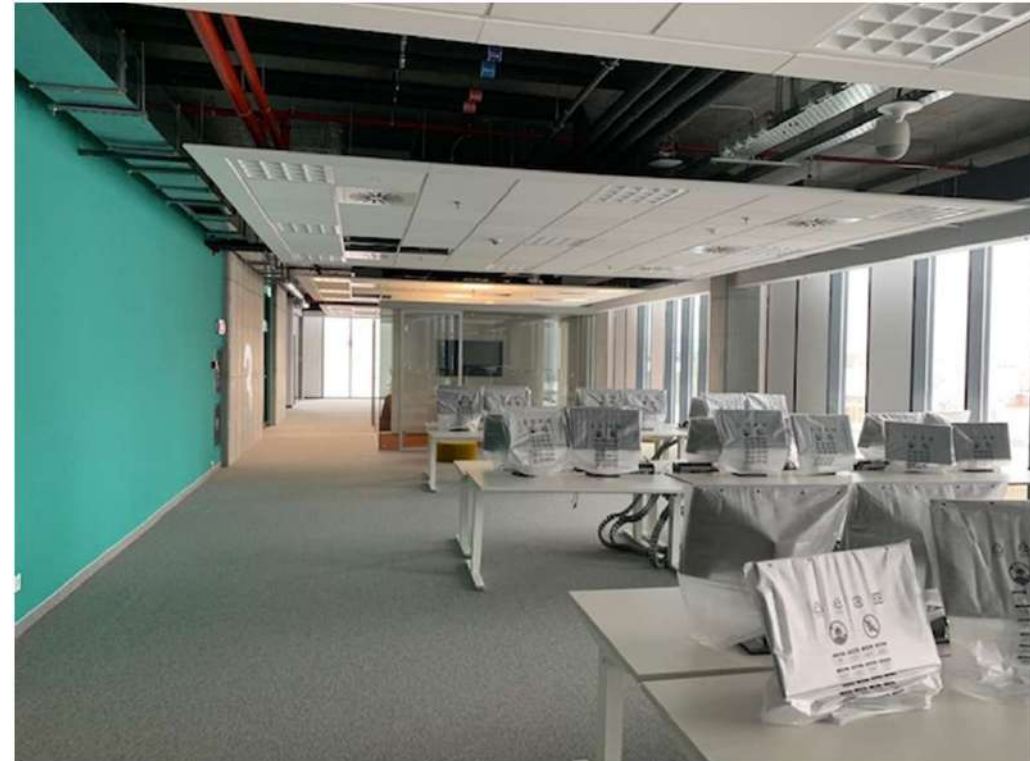

**2018 - 2020** – Robert BOSCH, Romania, Clj200 Execution of research centre, office building – I was part of the consultancy team representing the client as project manager for the execution of Bosch research center in the heart of Cluj-Napoca



**2018 - 2020** – Robert BOSCH, Romania, Clj200 Execution of research centre, office building – I was part of the consultancy team representing the client as project manager for the execution of Bosch research center in the heart of Cluj-Napoca



**2018 - 2020** – Robert BOSCH, Romania, Clj200 Execution of research centre, office building – I was part of the consultancy team representing the client as project manager for the execution of Bosch research center in the heart of Cluj-Napoca



**2021** – working for Electrogrup SA, I was the project manager for the road belt execution project, Nod Rutier Berceni, Bucharest



**2021** – working for Electrogrup SA, I was the project manager for the road belt execution project, Nod Rutier Berceni, Bucharest



**2021** – working for Electrogrup SA, I was the project manager for the road belt execution project, Nod Rutier Berceni, Bucharest



**2021** – working for Electrogrup SA, I was the project manager for the road belt execution project, Nod Rutier Berceni, Bucharest



**2021** – working for Electrogrup SA, I was the project manager for the road belt execution project, Nod Rutier Berceni, Bucharest



**2022 - 2023** – accepting a challenge of leading a maintenance team and interior fit-out team, I moved to Dubai, UAE and lead fit-out projects



**2022 - 2023** – accepting a challenge of leading a maintenance team and interior fit-out team, I moved to Dubai, UAE and lead fit-out projects

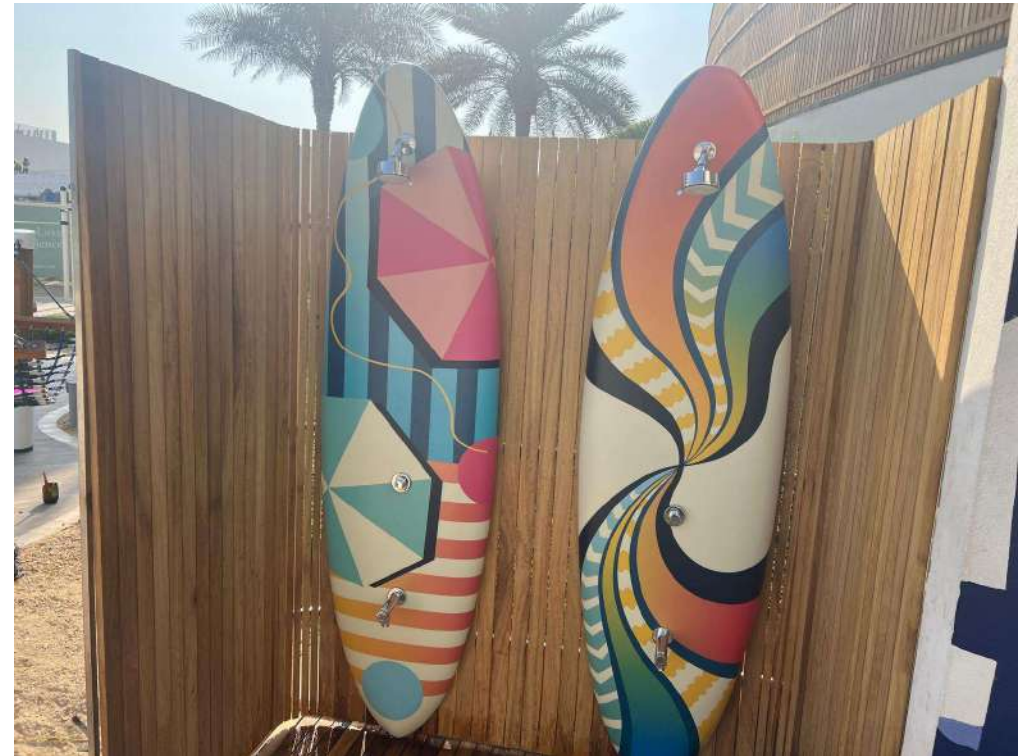

**2022 - 2023** – accepting a challenge of leading a maintenance team and interior fit-out team, I moved to Dubai, UAE and lead fit-out projects



**2022 - 2023** – accepting a challenge of leading a maintenance team and interior fit-out team, I moved to Dubai, UAE and lead fit-out projects



**2022 - 2023** – accepting a challenge of leading a maintenance team and interior fit-out team, I moved to Dubai, UAE and lead fit-out projects



**2022 - 2023** – accepting a challenge of leading a maintenance team and interior fit-out team, I moved to Dubai, UAE and lead fit-out projects



**2022 - 2023** – accepting a challenge of leading a maintenance team and interior fit-out team, I moved to Dubai, UAE and lead fit-out projects



**2022 - 2023** – accepting a challenge of leading a maintenance team and interior fit-out team, I moved to Dubai, UAE and lead fit-out projects



**2023 - 2025** – being a resident in Dubai, I started the collaboration with COLAIN, which brought the first assignment, my project in Saudi Arabia, in NEOM, Oxagon. I managed the fit-out project of the MPH building



**2023 - 2025** – being a resident in Dubai, I started the collaboration with COLAIN, which brought the first assignment, my project in Saudi Arabia, in NEOM, Oxagon. I managed the fit-out project of the MPH building

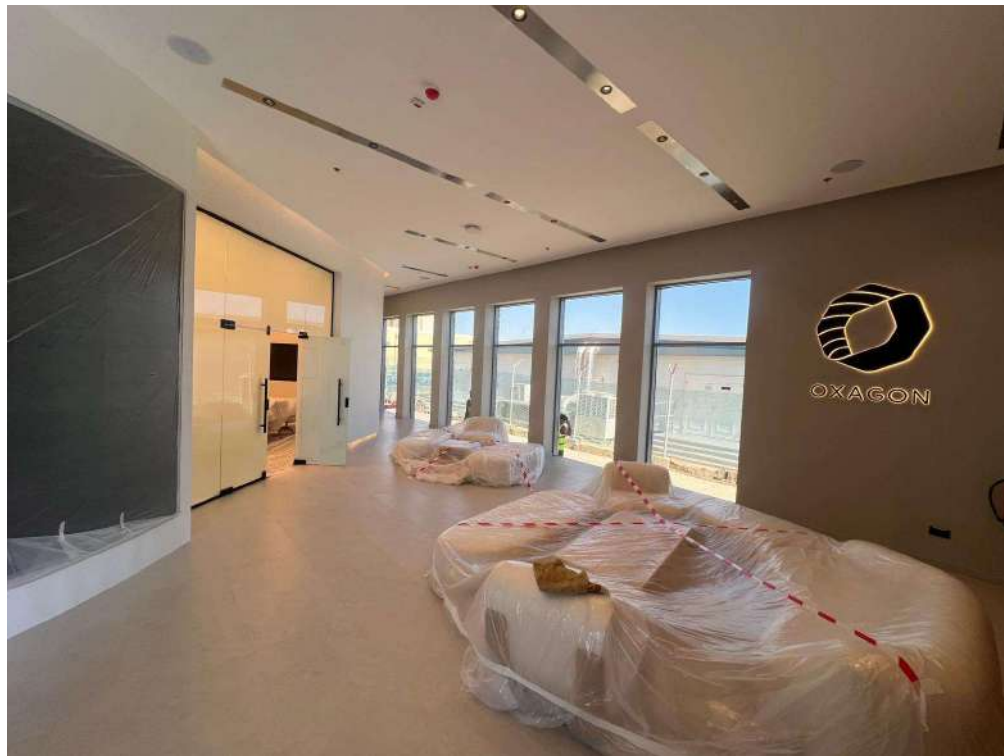

**2023 - 2025** – being a resident in Dubai, I started the collaboration with COLAIN, which brought the first assignment, my project in Saudi Arabia, in NEOM, Oxagon. I managed the fit-out project of the MPH building

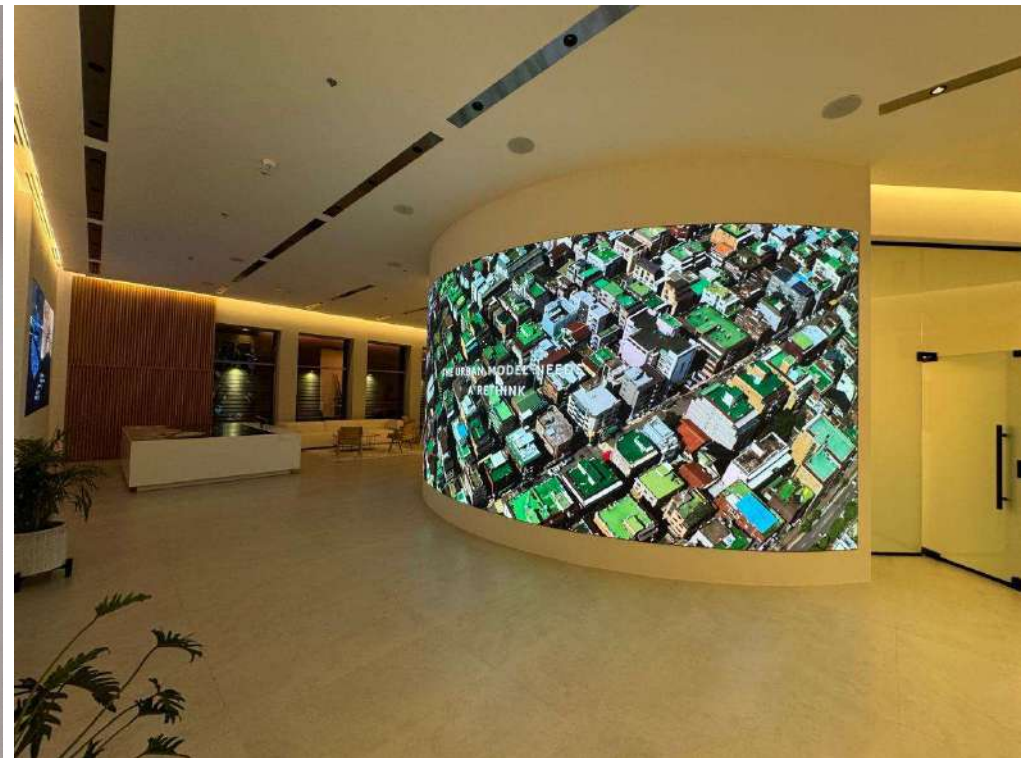

**2023 - 2025** – being a resident in Dubai, I started the collaboration with COLAIN, which brought the first assignment, my project in Saudi Arabia, in NEOM, Oxagon. I managed the fit-out project of the MPH building



**2023 - 2025** – being a resident in Dubai, I started the collaboration with COLAIN, which brought the first assignment, my project in Saudi Arabia, in NEOM, Oxagon. I managed the fit-out project of the MPH building

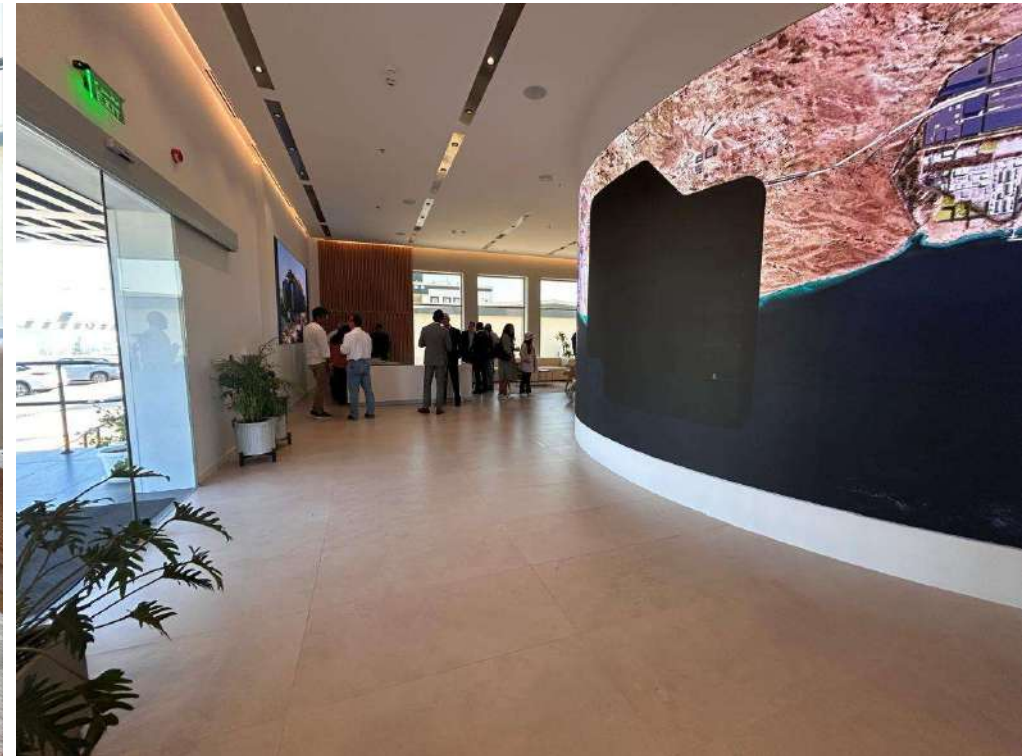

**2023 - 2025** – being a resident in Dubai, I started the collaboration with COLAIN, which brought the first assignment, my project in Saudi Arabia, in NEOM, Oxagon. I managed the fit-out project of the MPH building



**2023 - 2025** – being a resident in Dubai, I started the collaboration with COLAIN, which brought the first assignment, my project in Saudi Arabia, in NEOM, Oxagon. I managed the fit-out project of the MPH building

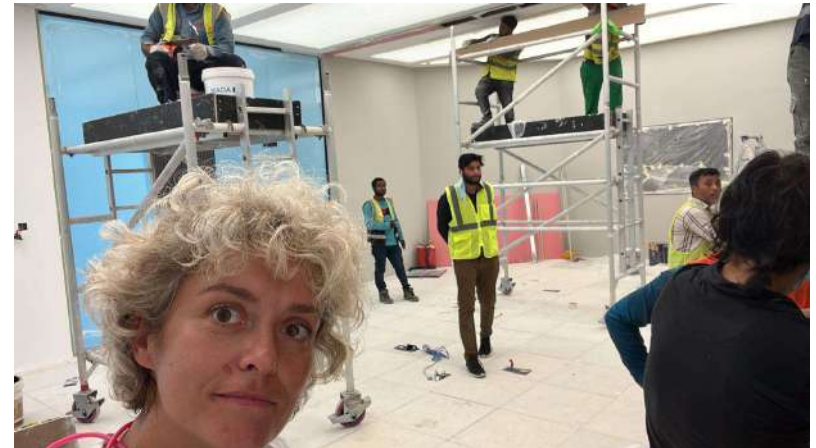

**2023 - 2025** – being a resident in Dubai, I started the collaboration with COLAIN, which brought the first assignment, my project in Saudi Arabia, in NEOM, Oxagon. I managed the fit-out project of the MPH building



**2023 - 2025** – being a resident in Dubai, I started the collaboration with COLAIN, which brought the first assignment, my project in Saudi Arabia, in NEOM, Oxagon. I managed the fit-out project of the MPH building



**2023 - 2025** – next assignment with COLAIN was the refurbishing of DRIFT beach club, DRIFT Beach Club, RYM One & Only



**2023 - 2025** – next assignment with COLAIN was the refurbishing of DRIFT beach club, DRIFT Beach Club, RYM One & Only

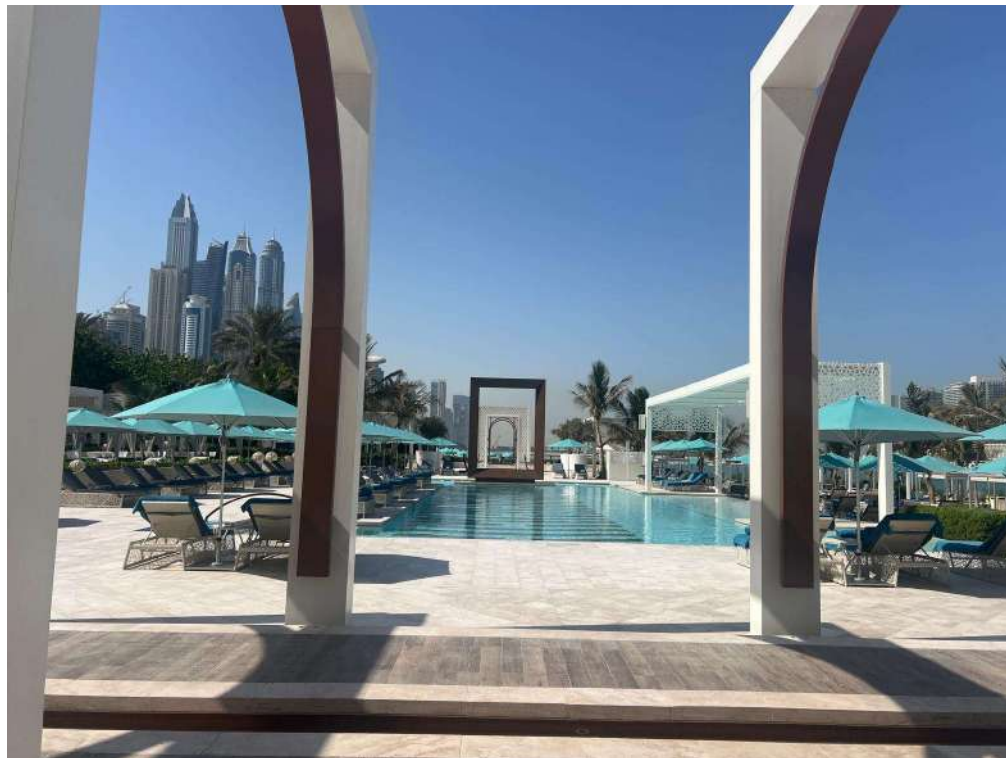

**2023 - 2025** – next assignment with COLAIN was the refurbishing of DRIFT beach club, DRIFT Beach Club, RYM One & Only



2023 - 2025 – next assignment with COLAIN was the fit-out project for Hard Rock Café, Dubai Sport City, Dubai

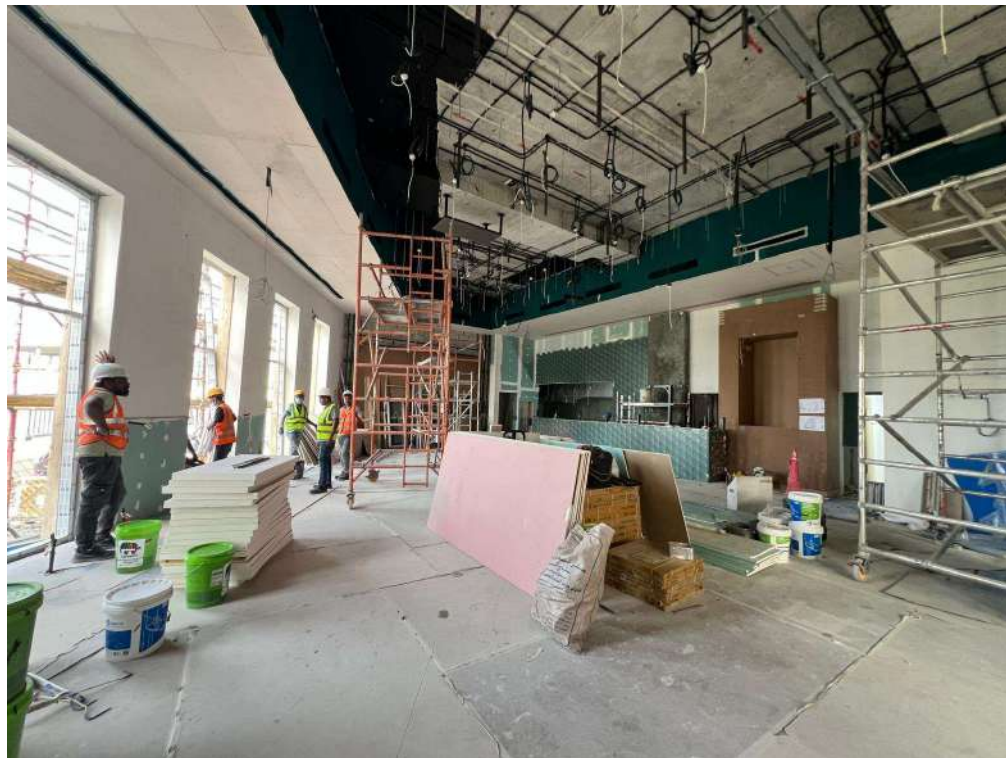

**2023 - 2025** – next assignment with COLAIN was the fit-out project for Hard Rock Café, Dubai Sport City, Dubai

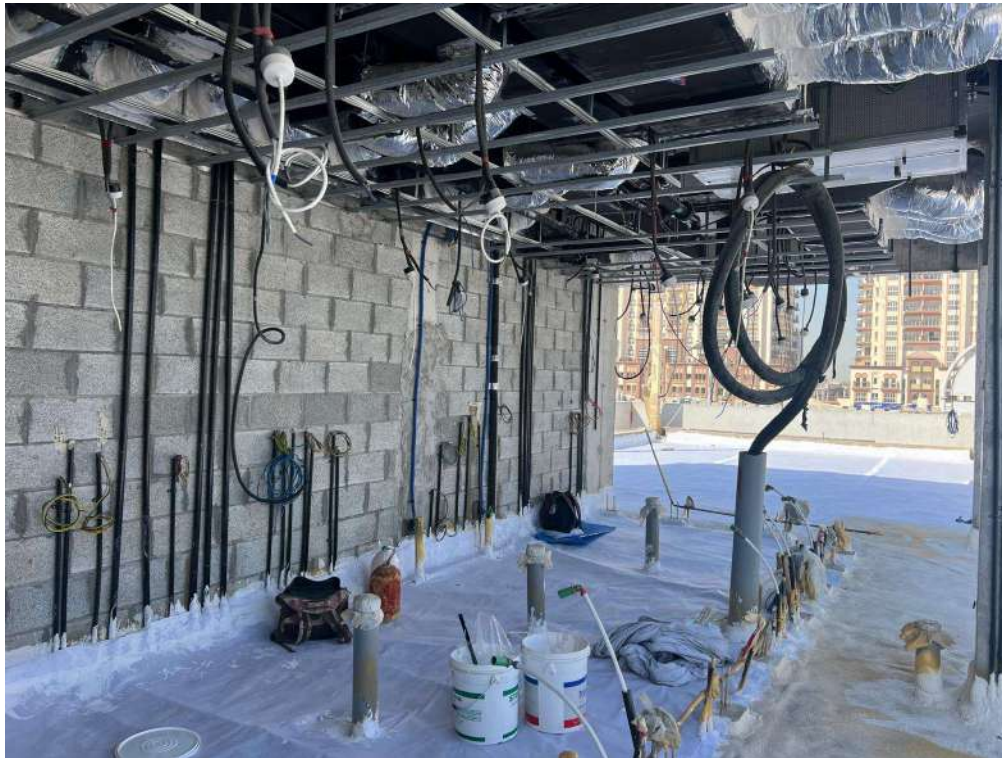

**2023 - 2025** – next assignment with COLAIN was the fit-out project for Hard Rock Café, Dubai Sport City, Dubai

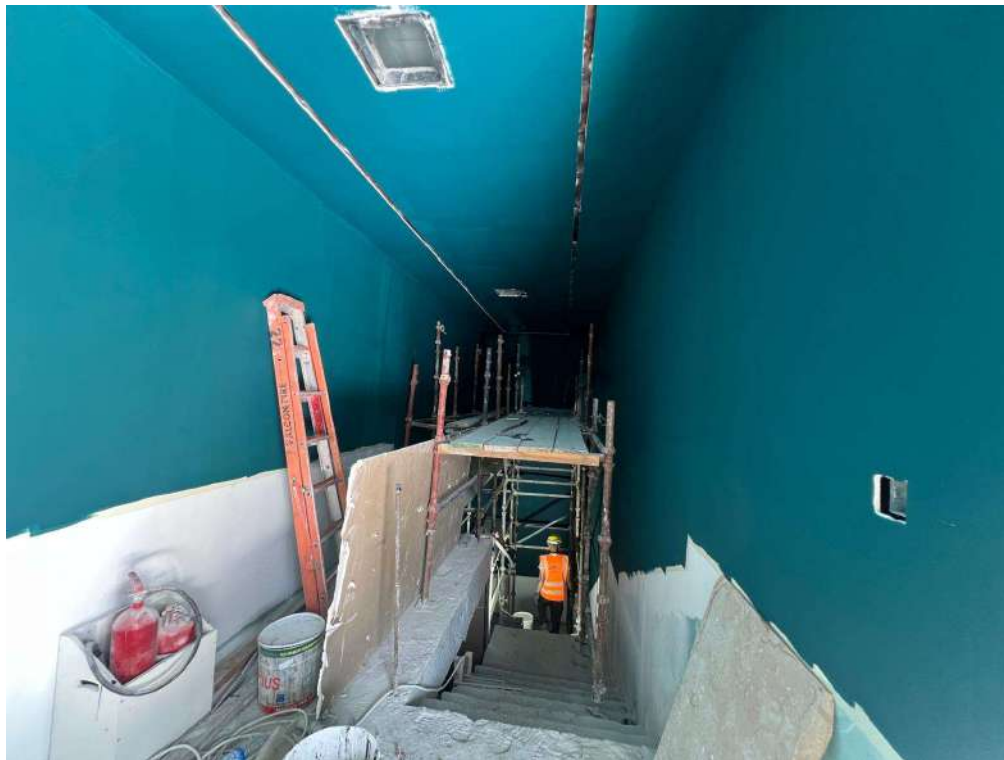

**2023 - 2025** – next assignment with COLAIN was the fit-out project for Hard Rock Café, Dubai Sport City, Dubai



2023 - 2025 – next assignment with COLAIN was the fit-out project for Hard Rock Café, Dubai Sport City, Dubai



2023 - 2025 – next assignment with COLAIN was the fit-out project for Hard Rock Café, Dubai Sport City, Dubai



**2023 - 2025** – next assignment with COLAIN was the fit-out project for Hard Rock Café, Dubai Sport City, Dubai



**2025** – collaborating with Infra Partners SRL, I entered the Data Center construction field with the project I had in Glomfjord, Norway, as a deployment project manager

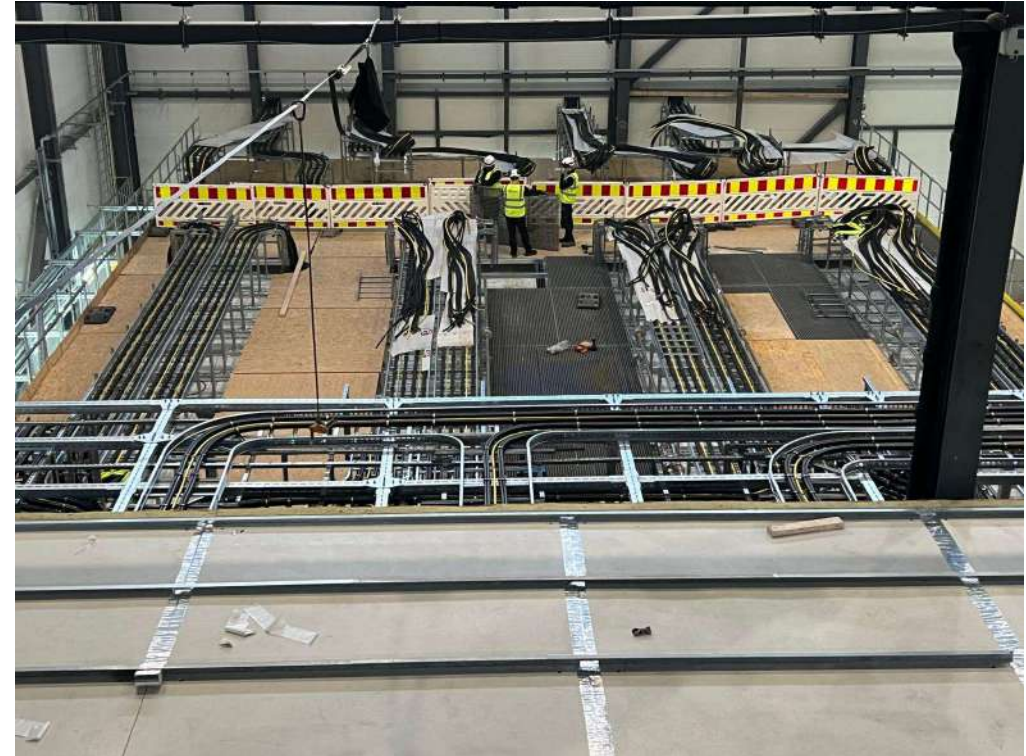

**2025** – collaborating with Infra Partners SRL, I entered the Data Center construction field with the project I had in Glomfjord, Norway, as a deployment project manager



**2025** – collaborating with Infra Partners SRL, I entered the Data Center construction field with the project I had in Glomfjord, Norway, as a deployment project manager



**2025** – collaborating with Infra Partners SRL, I entered the Data Center construction field with the project I had in Glomfjord, Norway, as a deployment project manager

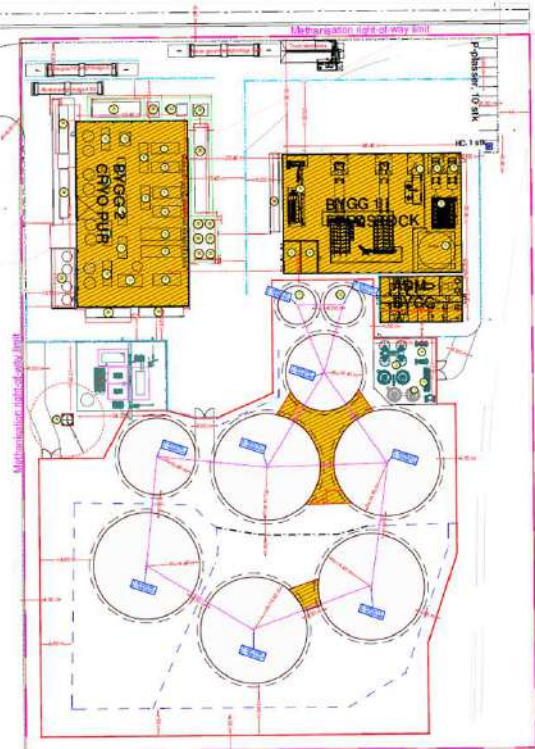

**2026** – collaborating with FDE | Alltec AS brought me back to Norway, where I am the construction manager for Halså Biogas factory